



ARCHITECTURE PLANNING INTERIOR DESIGN
 10200 KATY FREEWAY
 HOUSTON, TEXAS 77043
 713-465-4650
 www.sdigrp.com

© COPYRIGHT

NOTES BY SYMBOL

- DISCONNECT SWITCH INSTALLED AT FACTORY.
- PROVIDE 240V, 30A/2P FUSED, NEMA 3R DISCONNECT, WITH 15A FUSES.
- PROVIDE 240V, 60A/2P FUSED, NEMA 3R DISCONNECT, WITH 35A FUSES.

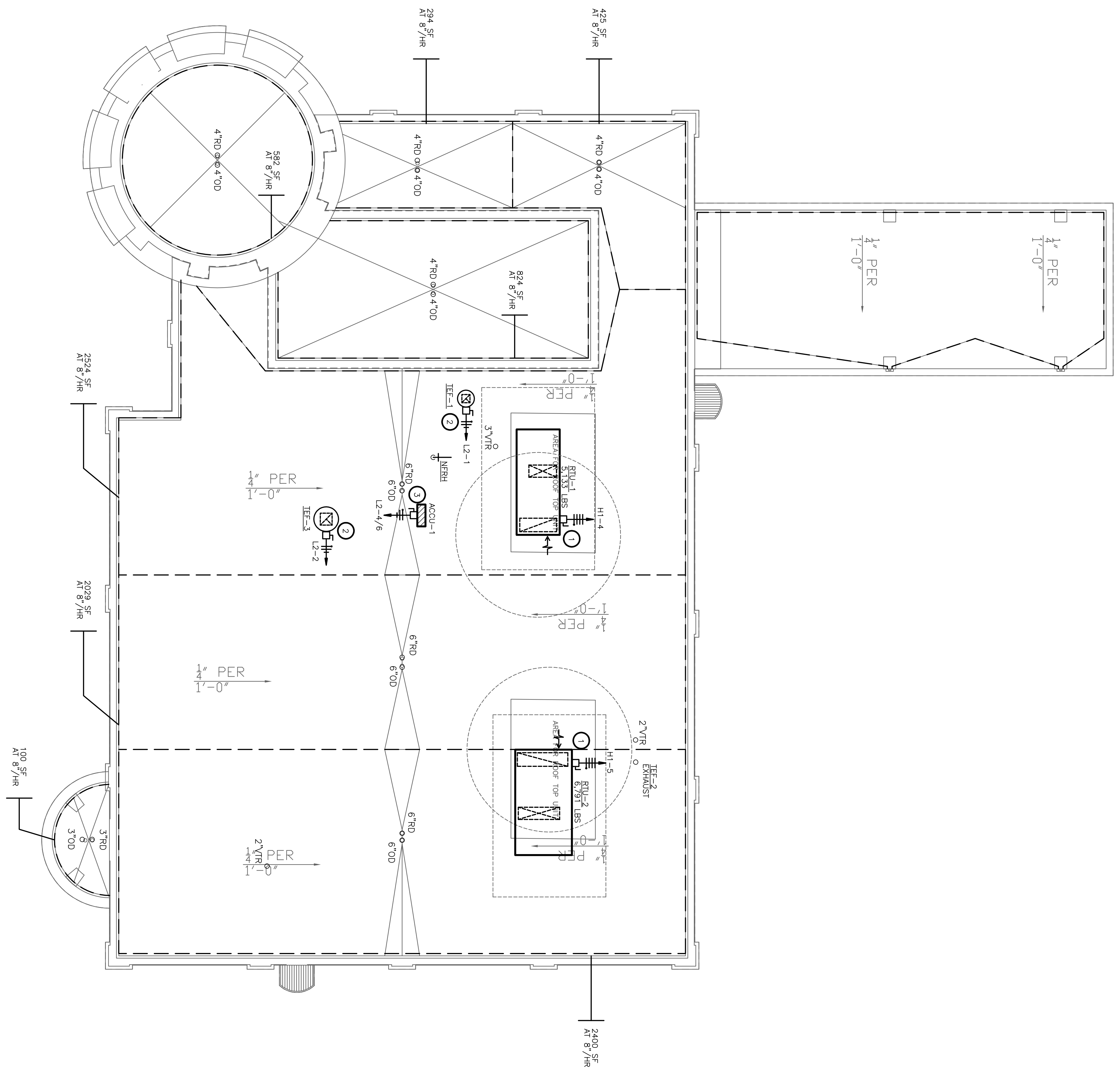

MEP PLAN

SCALE: 1/8" = 1'-0"



NORTHEAST CORNER OF NORTH SAM HOUSTON PARKWAY EAST
 AND WOODSON PARK DRIVE, HOUSTON, TX.

PROJECT NUMBER : 8734

MARK	DESCRIPTION	DATE

REVISIONS	DATE

ISSUED FOR CONSTRUCTION	DATE

ISSUED FOR PERMIT	DATE

ISSUED FOR BIDDING	DATE

ISSUED FOR CLIENT APPROVAL	DATE

DATE	DESCRIPTION
08/16/2016	ISSUED FOR CLIENT APPROVAL
09/06/2016	ISSUED FOR BIDDING
09/06/2016	ISSUED FOR PERMIT
09/06/2016	ISSUED FOR CONSTRUCTION

KIS SOLUTIONS, LLC
 1835 Locksford Street
 Houston, TX 77008
 713-961-9590
 713-961-9591
 www.kisgroup.com

PRINT DATE
 DRAWING TITLE: ROOF PLAN
 SHEET NO. MEP2.01
 DRAWN BY
 CHECKED BY
 APPROVED BY